G

Heat Of Summer
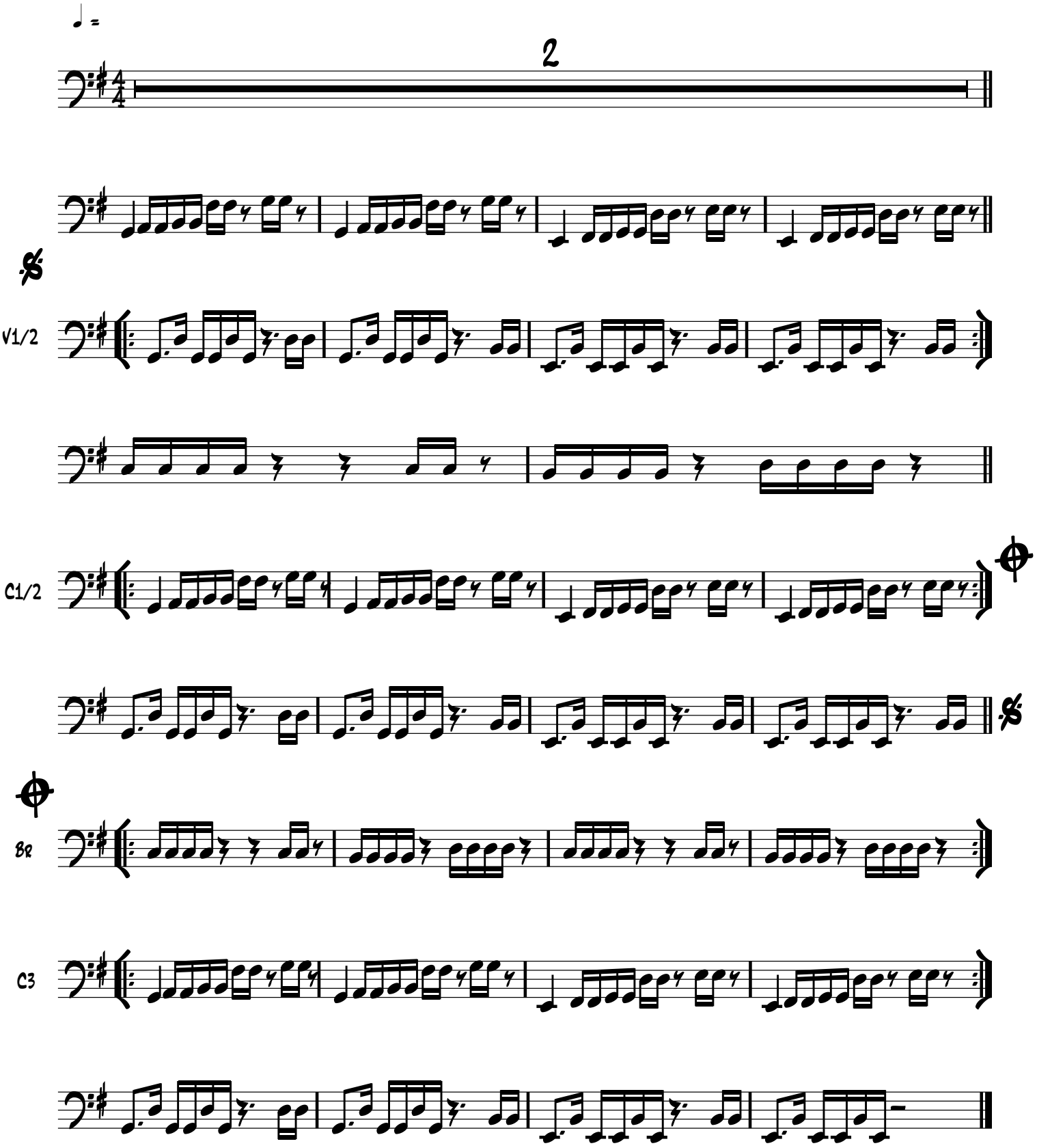
Young The Giant